

Supplementary Data

<i>Your Occupation [please indicate]</i>		
Answer Options	Response Percent	Response Count
Physician	45.8%	11
Nurse	54.2%	13
I found the instructions on using the Prognostat:		
Answer Options	Response Percent	Response Count
Very easy to understand	79.2%	19
Somewhat easy to understand	20.8%	5
Neither easy nor difficult	0.0%	0
Somewhat difficult to understand	0.0%	0
Very difficult to understand	0.0%	0
Other (please specify)		3
I found the definitions to be:		
Answer Options	Response Percent	Response Count
Very helpful	75.0%	18
Somewhat helpful	25.0%	6
Undecided	0.0%	0
Somewhat unhelpful	0.0%	0
Very unhelpful	0.0%	0
Other (please specify)		4
In scoring the categories of the Prognostat, I found it:		
Answer Options	Response Percent	Response Count
Very easy to score	54.2%	13
Somewhat easy to score	41.7%	10
Neither easy nor difficult	4.2%	1
Somewhat difficult to score	0.0%	0
Very difficult to score	0.0%	0
Other (please specify)		1
I found the overall time needed to complete the five categories was:		
Answer Options	Response Percent	Response Count
Very quick to complete	83.3%	20
Somewhat quick to complete	16.7%	4
Undecided	0.0%	0
Somewhat time consuming	0.0%	0
Very time consuming	0.0%	0
Other (please specify)		6
I found the utility in my formulating a prognosis:		

Suppl Table 1. Collaborator Survey on the Use of the Prognostat

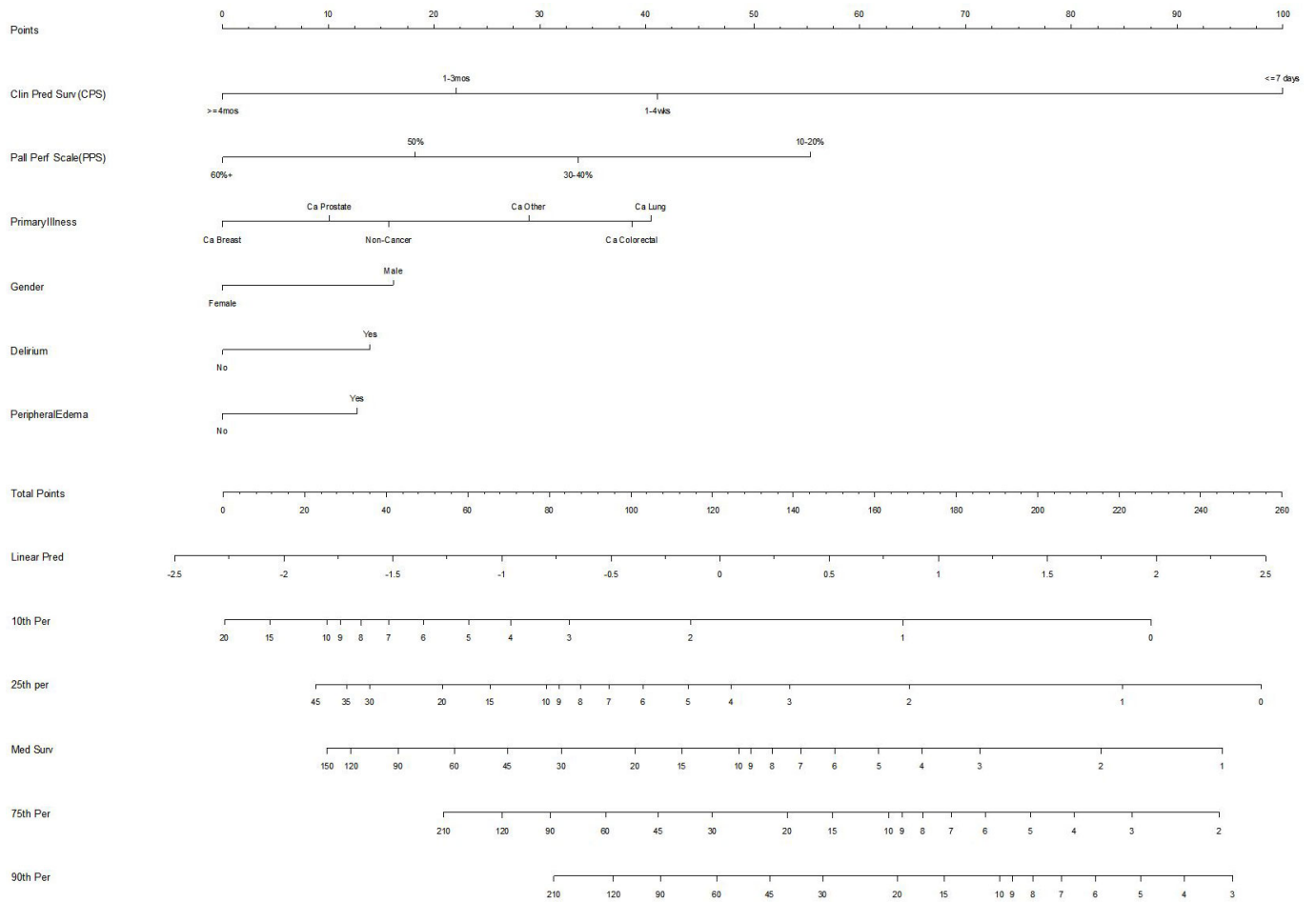

Suppl Figure 1. Prognostat Nomogram Graph